



PREFEITURA MUNICIPAL DE PORTO XAVIER

ASSUNTO: ANFITEATRO PRAÇA

DESENHO: PLANTA DE SITUAÇÃO

RESPONSÁVEL TÉCNICO: ALESSANDRO O. TAUBE XAVIER
Eng. CIV. CREM. RS/23.542/8

PROPRIETÁRIO: VILMAR MAUSER
Proprietário

DATA: SETEMBRO/2020

ESCALA: 1:5000

01/10

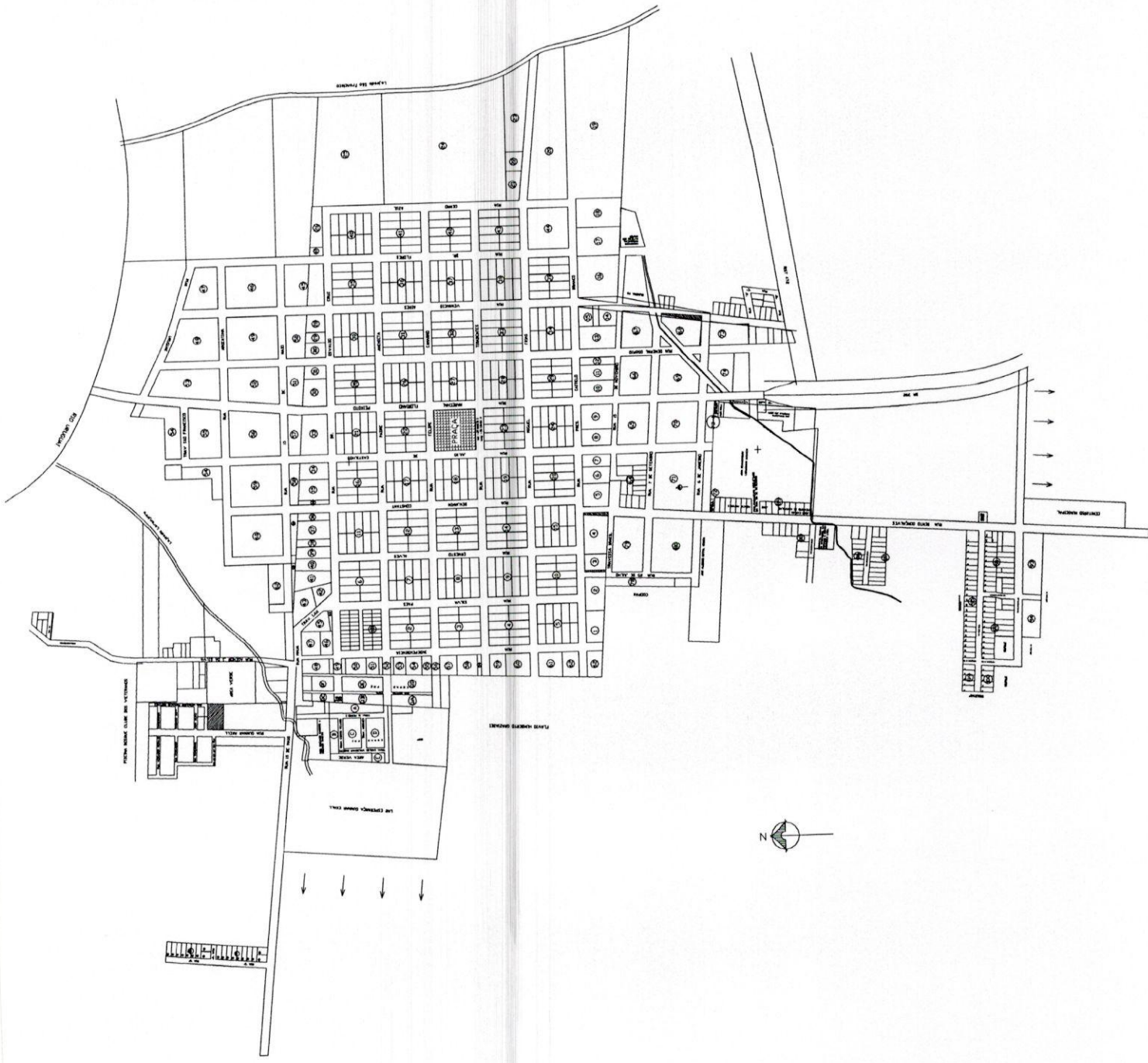



02/10

PREFEITURA MUNICIPAL DE PORTO XAVIER

ASSUNTO: ANEXIÇÃO PRACA

DESENHO: PLANTA DE LOCALIZAÇÃO

RESPONSÁVEL TÉCNICO: ALEXANDRO C. FARIAS XAVIER Eng. Civil OCREA PB-233428

PROPRIETÁRIO: VILMAR BLANDES Prefeito Municipal

DATA: AGOSTO/2024

ESCALA: 1:300





Rua Felipe Camarão

Rua Marechal Floriano Peixoto

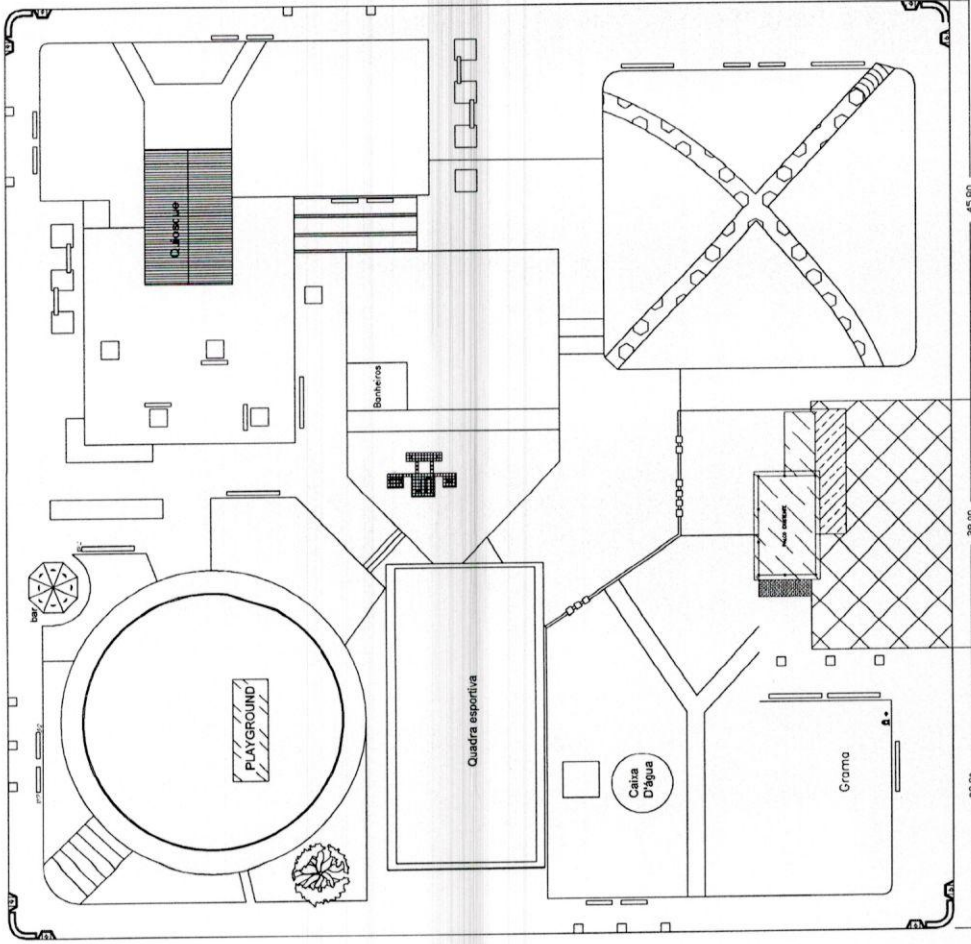
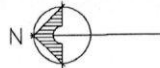
Rua Tiradentes

Rua Júlio de Castilhos



-  ARQUIBANCADA COBERTA
-  PALCO EXISTENTE
-  CANTEIRO A DEMOLIR
-  RAMPA DE ACESSIBILIDADE

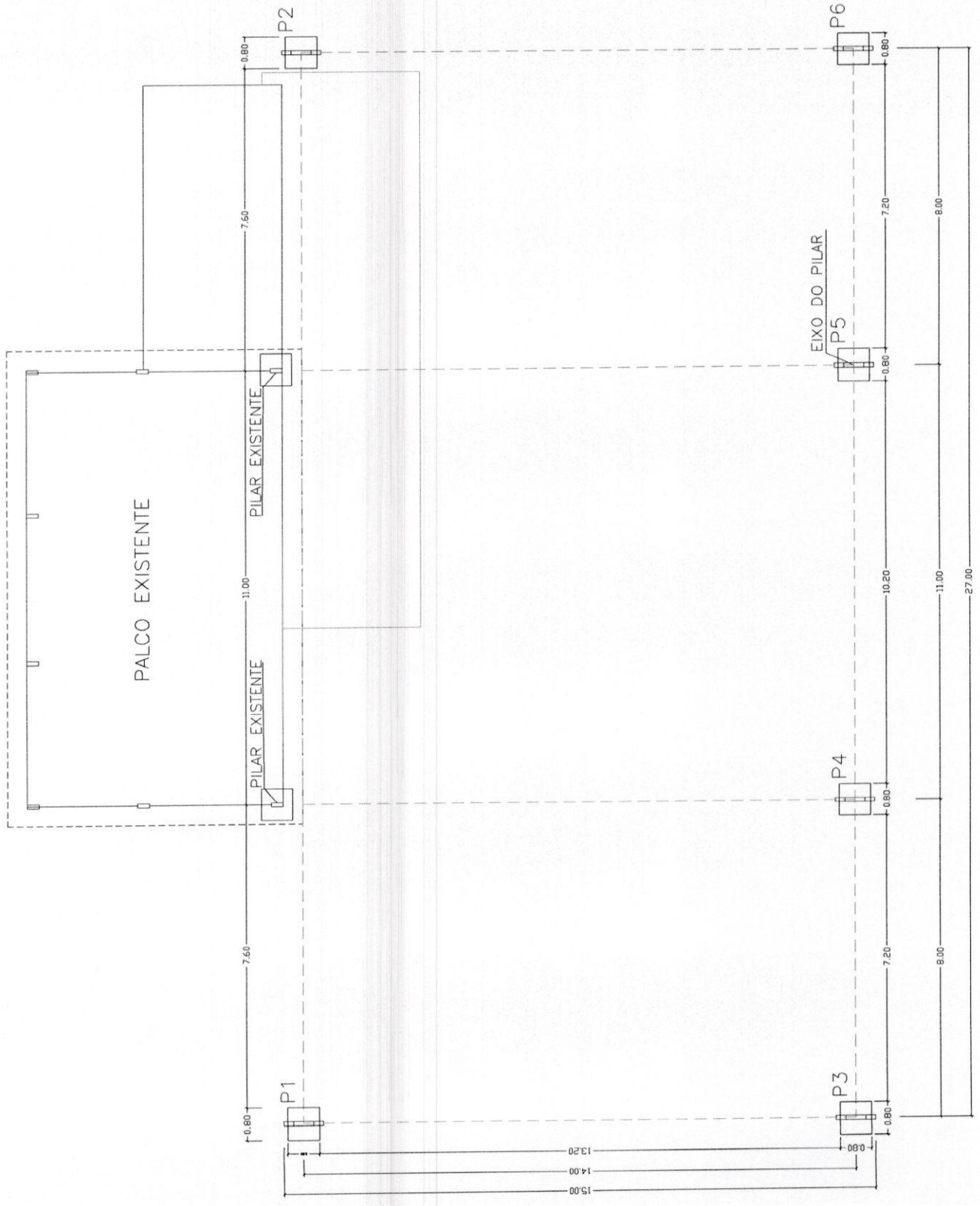

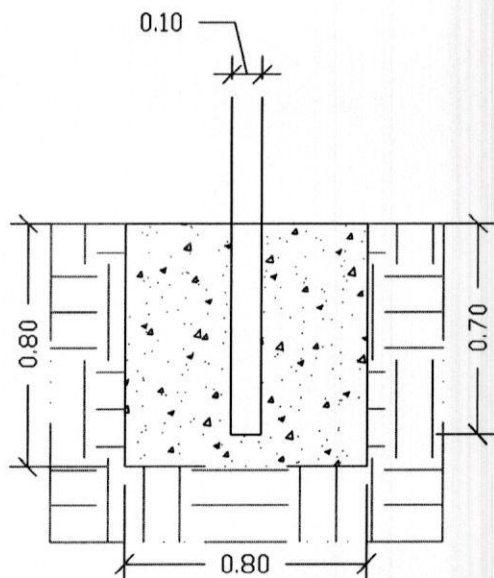
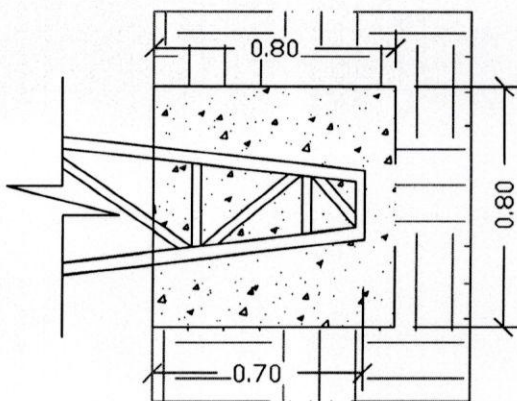
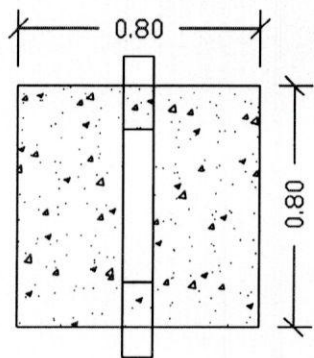

ASSUNTO:
ANFITEATRO PRAÇA

ESCALA:
1:25

DESENHO:
DETALHAMENTO DAS FUNDAÇÕES

DATA:
AGOSTO/2020

ALESSANDRO O. TAUBE XAVIER
Engenheiro Civil - CREA/RS 233428

PROPRIETÁRIO:

VILMAR KAISER
Prefeito Municipal

FOLHA:

04/10



PREFEITURA MUNICIPAL DE PORTO XAVIER

ASSUNTO: ANFITEATRO PRAÇA

DESENHO: SEÇÕES TRANSVERSAIS E TIPO

RESPONSÁVEL TÉCNICO: ALESSANDRO O. TALBE XAVIER
Eng. Civil CREA RS-23428

DATA: AGOSTO/2020

ESCALA: 1:100

PROPRIETÁRIO: VILMAR XAVIER
Piedade Municipal

05/10

SEÇÕES TRANSVERSAIS TIPO

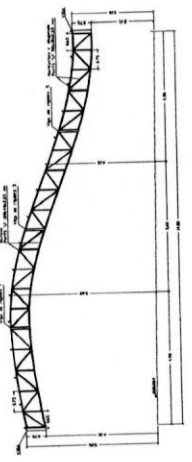

ARCO 2

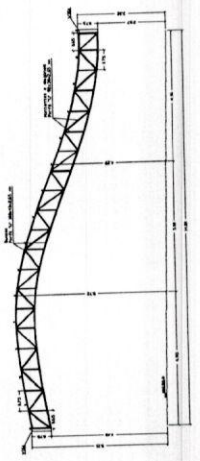

ARCO 4

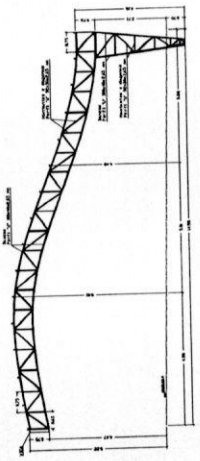

ARCO 6

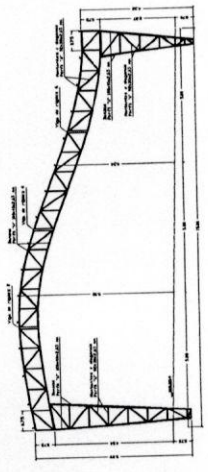

ARCO 8

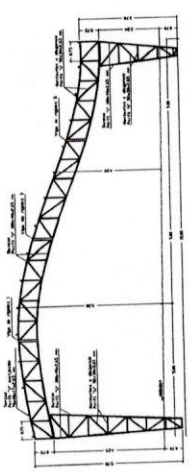

ARCO 1

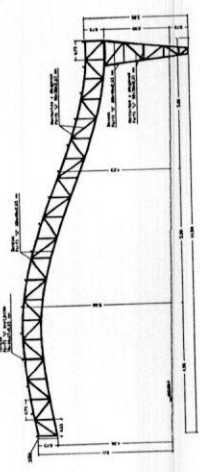

ARCO 3

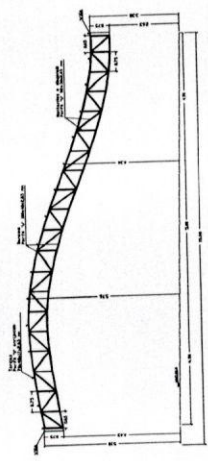

ARCO 5

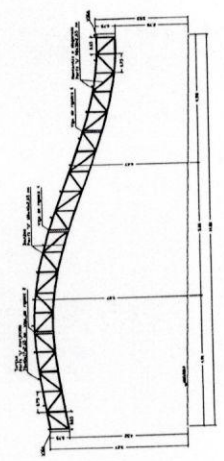

ARCO 7

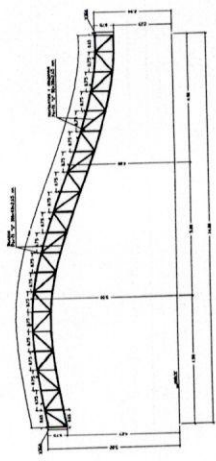

ARCO TIPO 1

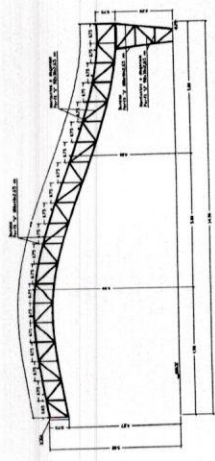

ARCO TIPO 2

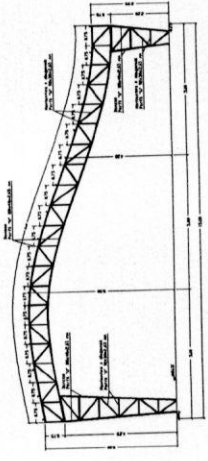

ARCO TIPO 3

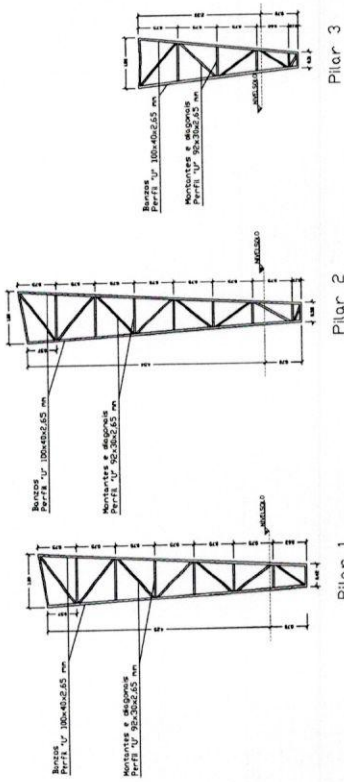

Pilar 1

Pilar 2

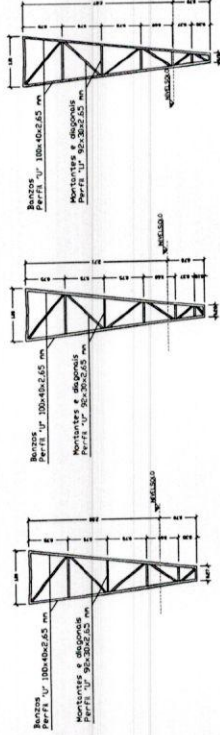

Pilar 3

Pilar 4

Pilar 5

Pilar 6

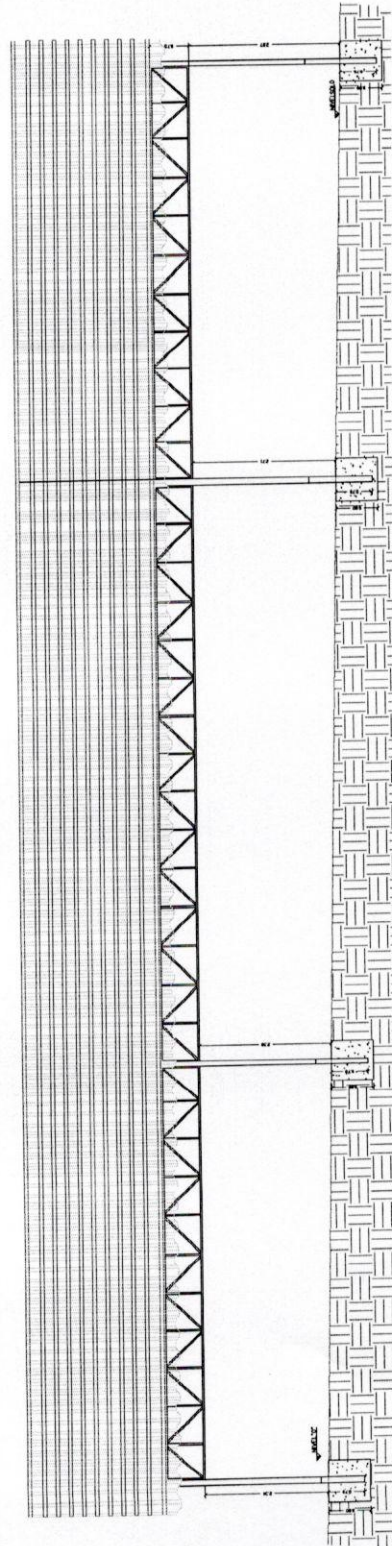

PREFEITURA MUNICIPAL DE PORTO XAVIER

ASSUNTO: ANFITEATRO PRAÇA

DESENHO: PLANOS E PERFIL LONGITUDINAL

RESPONSÁVEL TÉCNICO: PROPRIETÁRIO

DATA: ABRIL/2020

PROPRIETÁRIO: VILMAR KAISER

Eng. Civil CREA RS-235428

Prefeito Municipal

FOLHA

06/10

ESCALA: 1:50

PALCO EXISTENTE

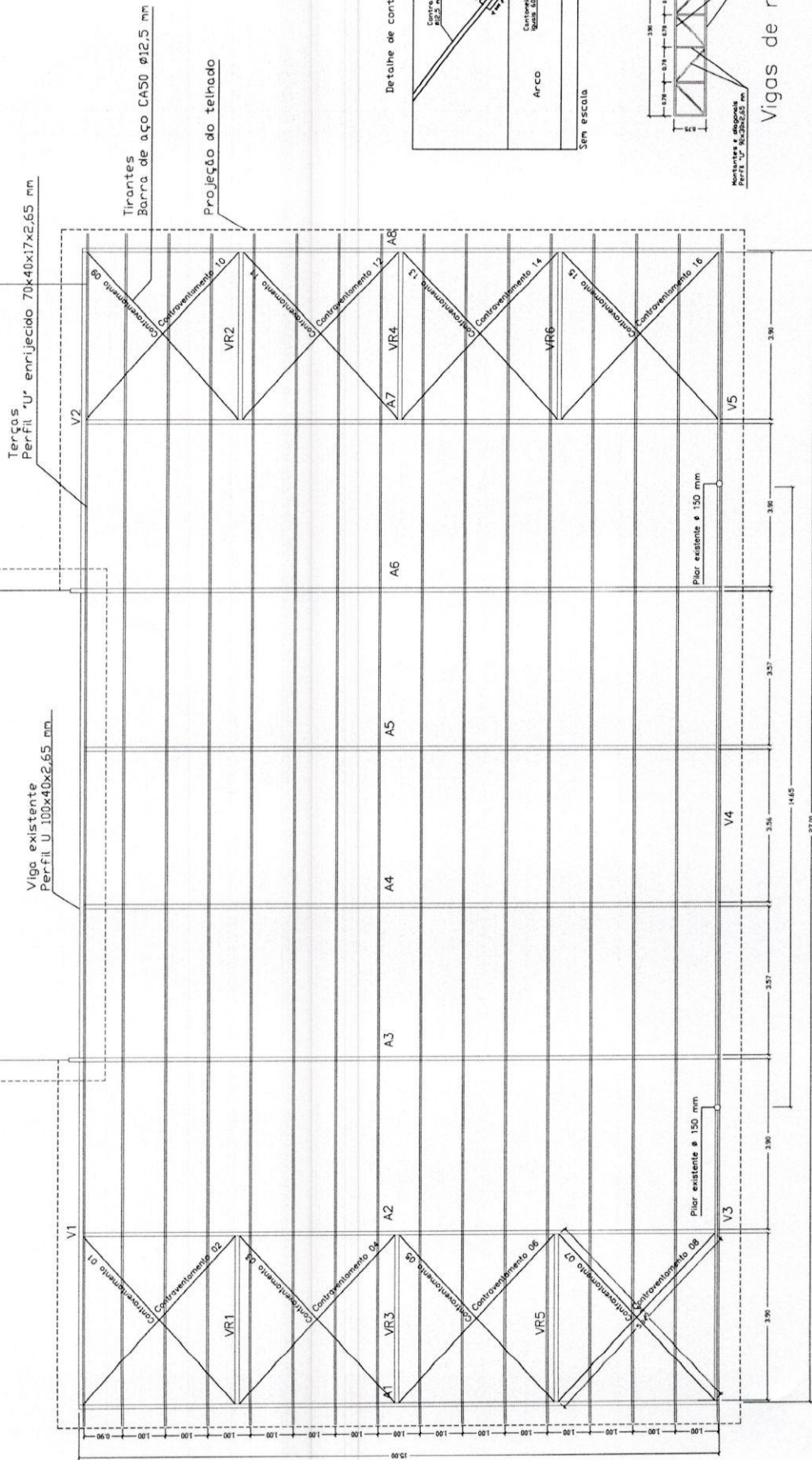

Detalhe de contraventamento

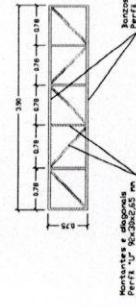
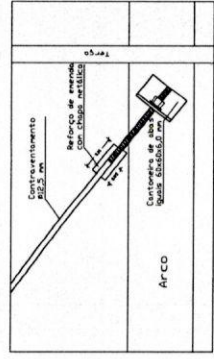

Vigas de rigidez

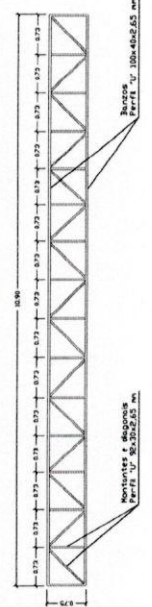

VIGA 4

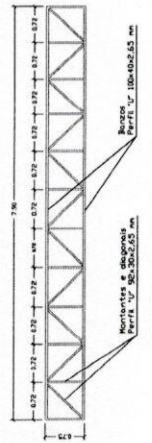

VIGAS 1, 2, 3 e 5



PREFEITURA MUNICIPAL DE PORTO XAVIER

ASSUNTO	ANFITEATRO PRAÇA
DESENHO	PLANTA DE COBERTURA
RESPONSÁVEL TÉCNICO	PROF. MESTRE
ALUMNO	WILLIAM XAVIER FORMANDO EM ENGENHARIA DE CIVIL
DATA	AGOSTO/2020
ESCALA	1:50

FOLHA 07/10

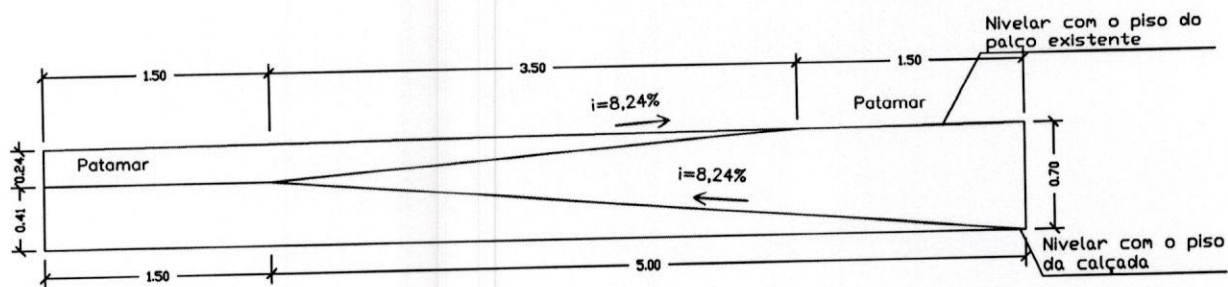
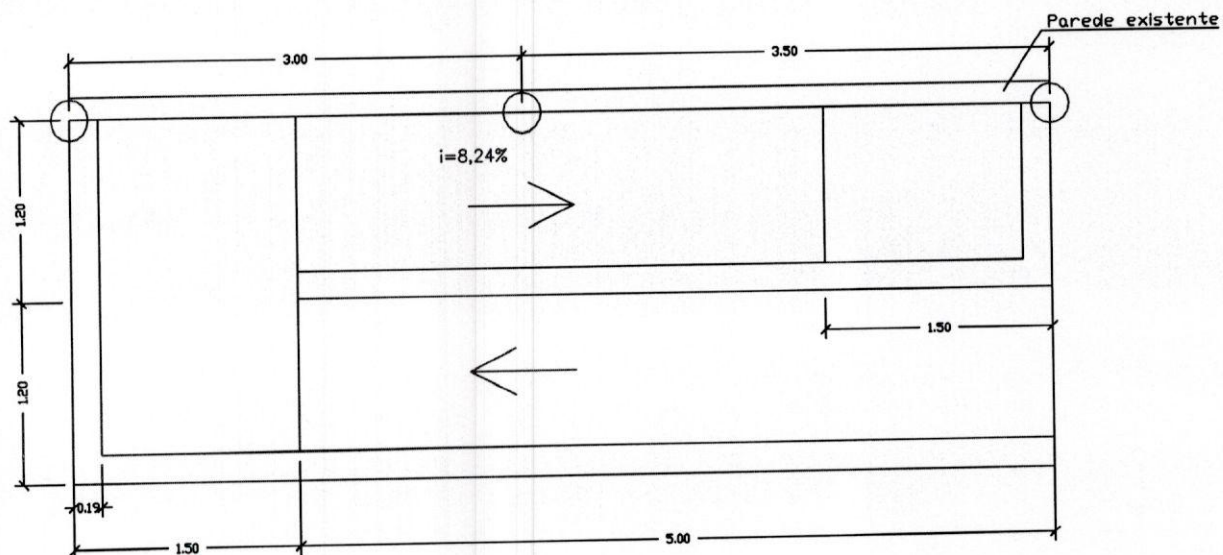

ASSUNTO:
ANFITEATRO PRAÇA

DESENHO:
RAMPA

ALESSANDRO O. TAUBE XAVIER
Engenheiro Civil - CREA/RS 233428

PROPRIETÁRIO:

VILMAR KAISER
Prefeito Municipal

ESCALA:
1:50

DATA:
AGOSTO/2020

FOLHA:

08/10

GUARDA CORPO E CORRIMÃO

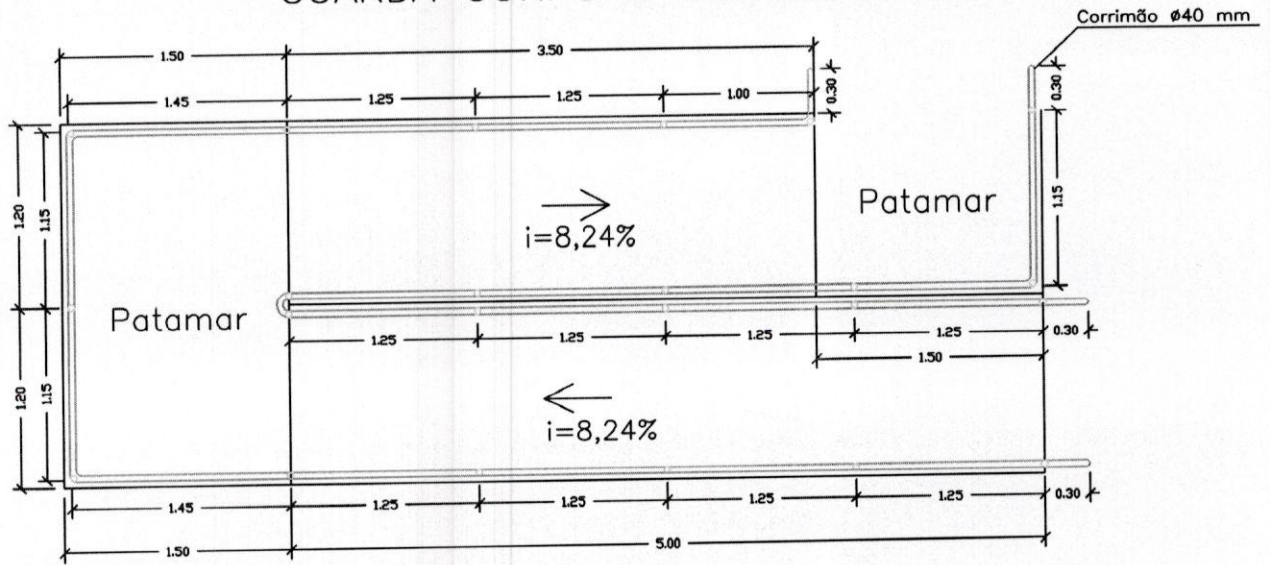

Cortes

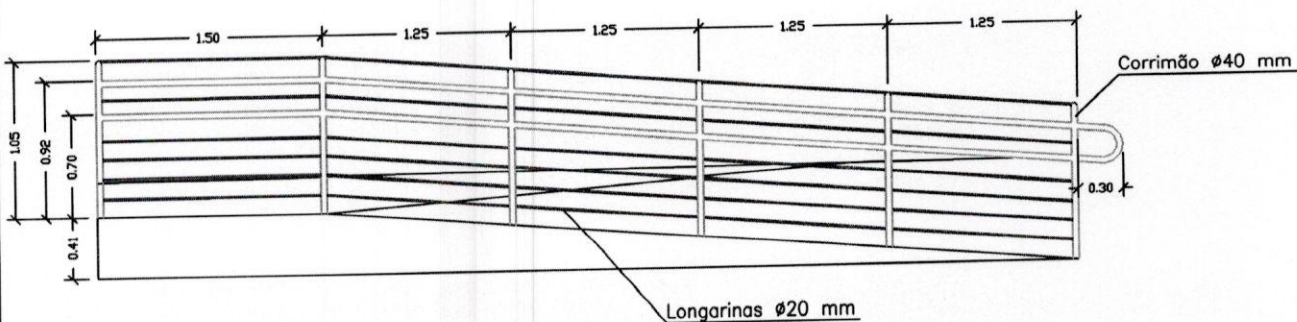
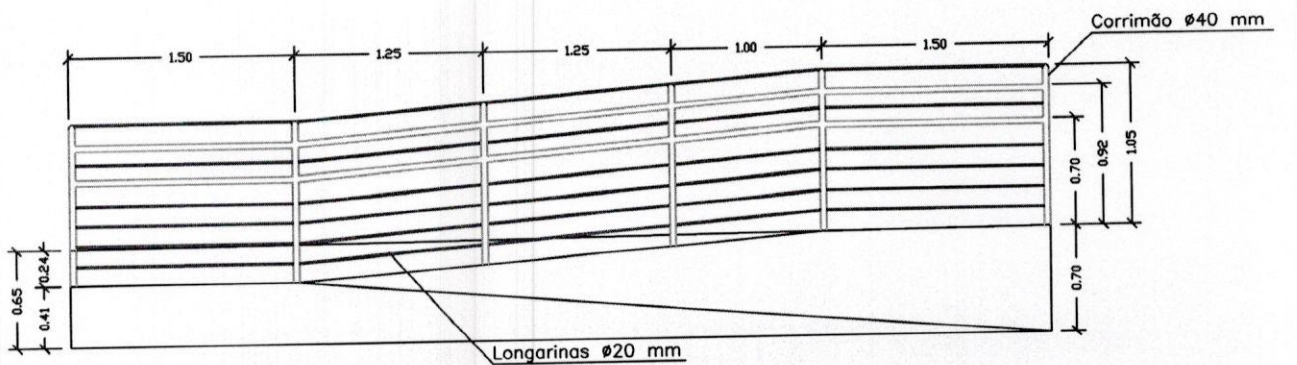

ASSUNTO:
ANFITEATRO PRAÇA

DESENHO:
DETALHAMENTO GUARDA-CORPO E CORRIMÃO

ALESSANDRO O. TAUBE XAVIER
Engenheiro Civil - CREA/RS 233428

PROPRIETÁRIO:

VILMAR KAISER
Prefeito Municipal

ESCALA:
1:50

DATA:
AGOSTO/2020

FOLHA:

09/10



PREFEITURA MUNICIPAL DE PORTO XAVIER

ABRUVADO: ANFITHEATRO PRAÇA

DESENHO: PLANTA DA ARQUIBANCAADA

RESPONSÁVEL TÉCNICO: ALESSANDRO O. TALIBE XAVIER
Eng. Civ. CREA RS 233428

PROPRIETÁRIO: VILMAR XAVIER
Prefeito Municipal

DATA: SETEMBRO/2020

ESCALA: 1:50

FOLHA: 10/10

